

1 DETAIL
1"=1'-0"
S-2406

2 DETAIL
1"=1'-0"
S-2406

3 DETAIL
1"=1'-0"
S-2406

4 DETAIL
1"=1'-0"
S-2406, S-2421

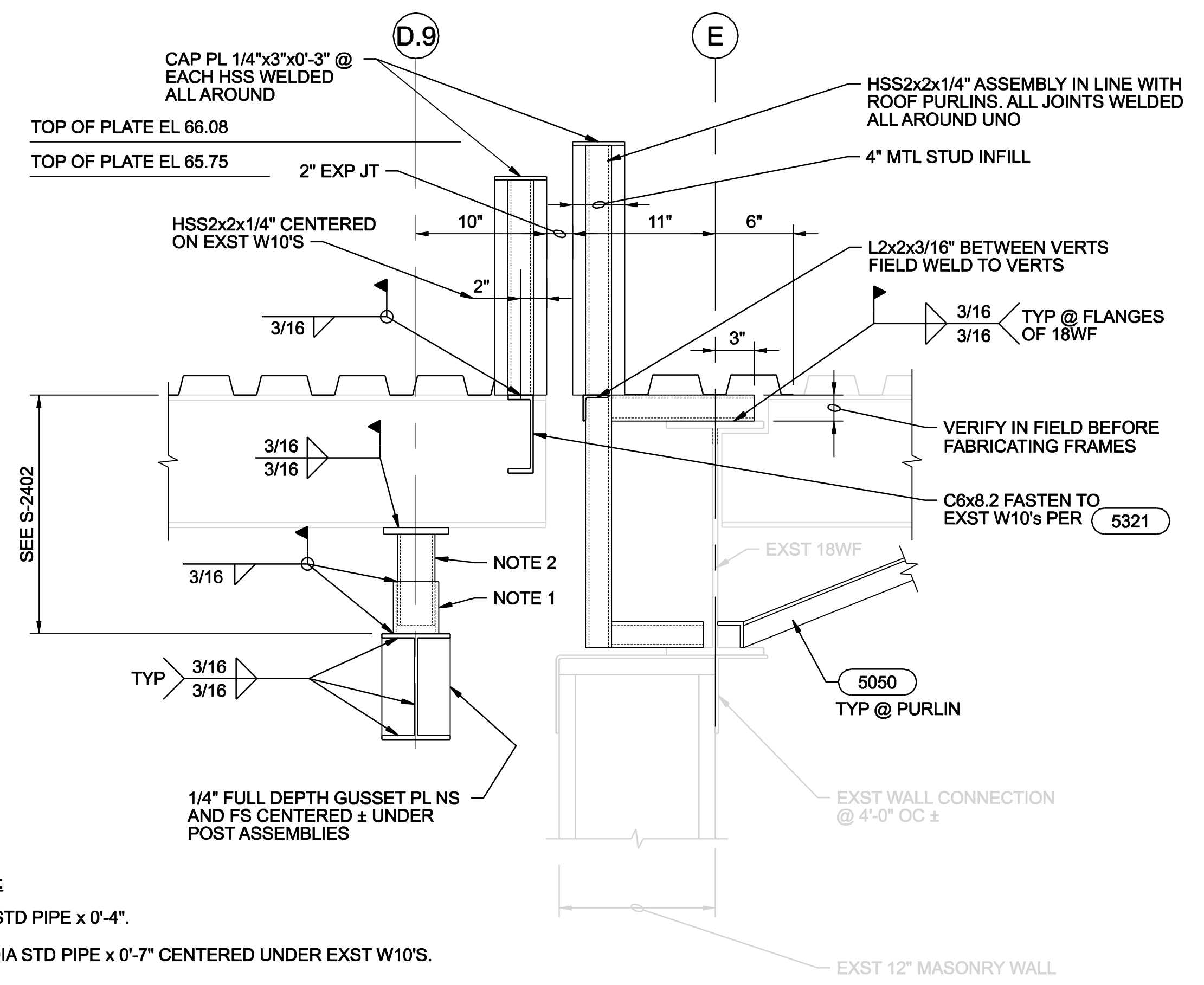

C SECTION
1 1/2"=1'-0"
S-2407

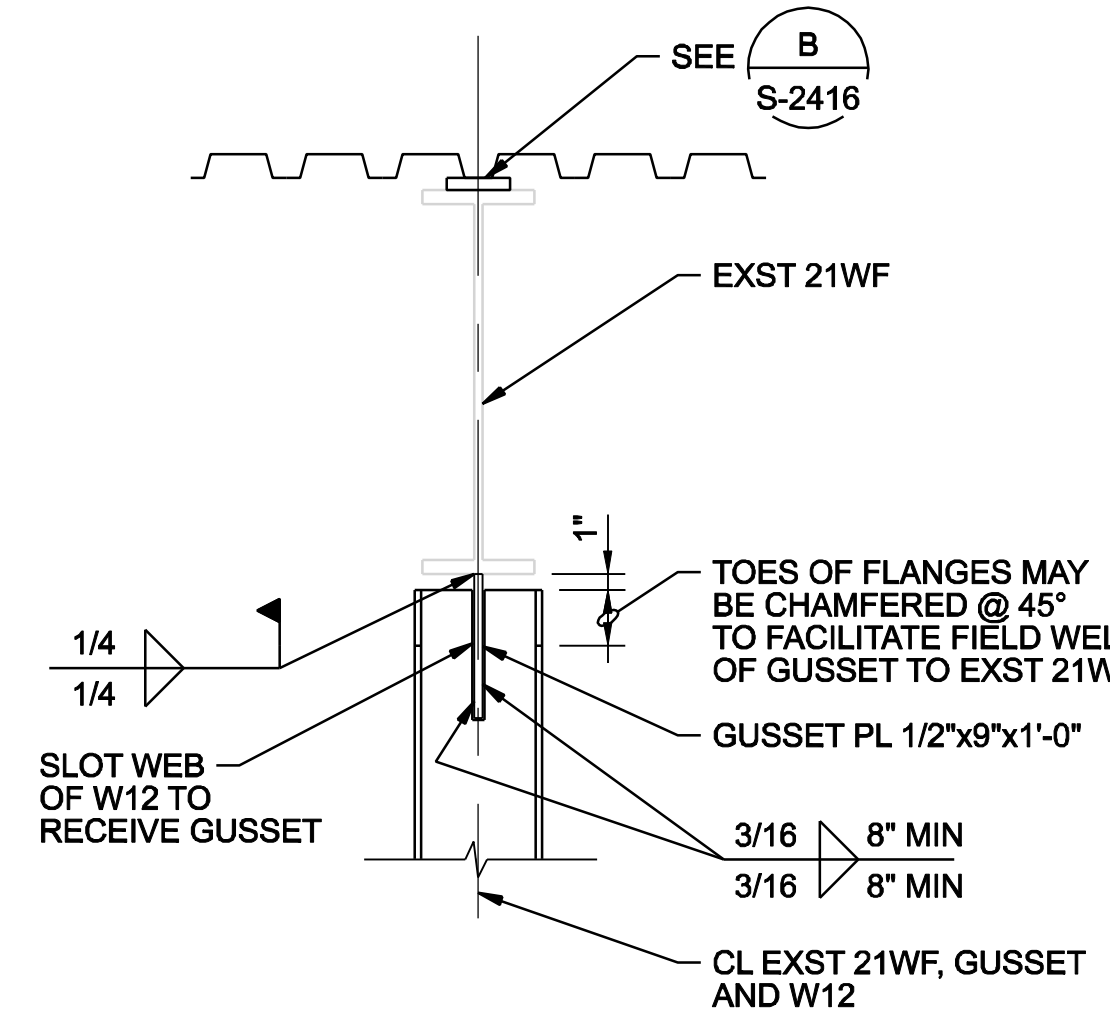

D SECTION
1"=1'-0"
S-2406

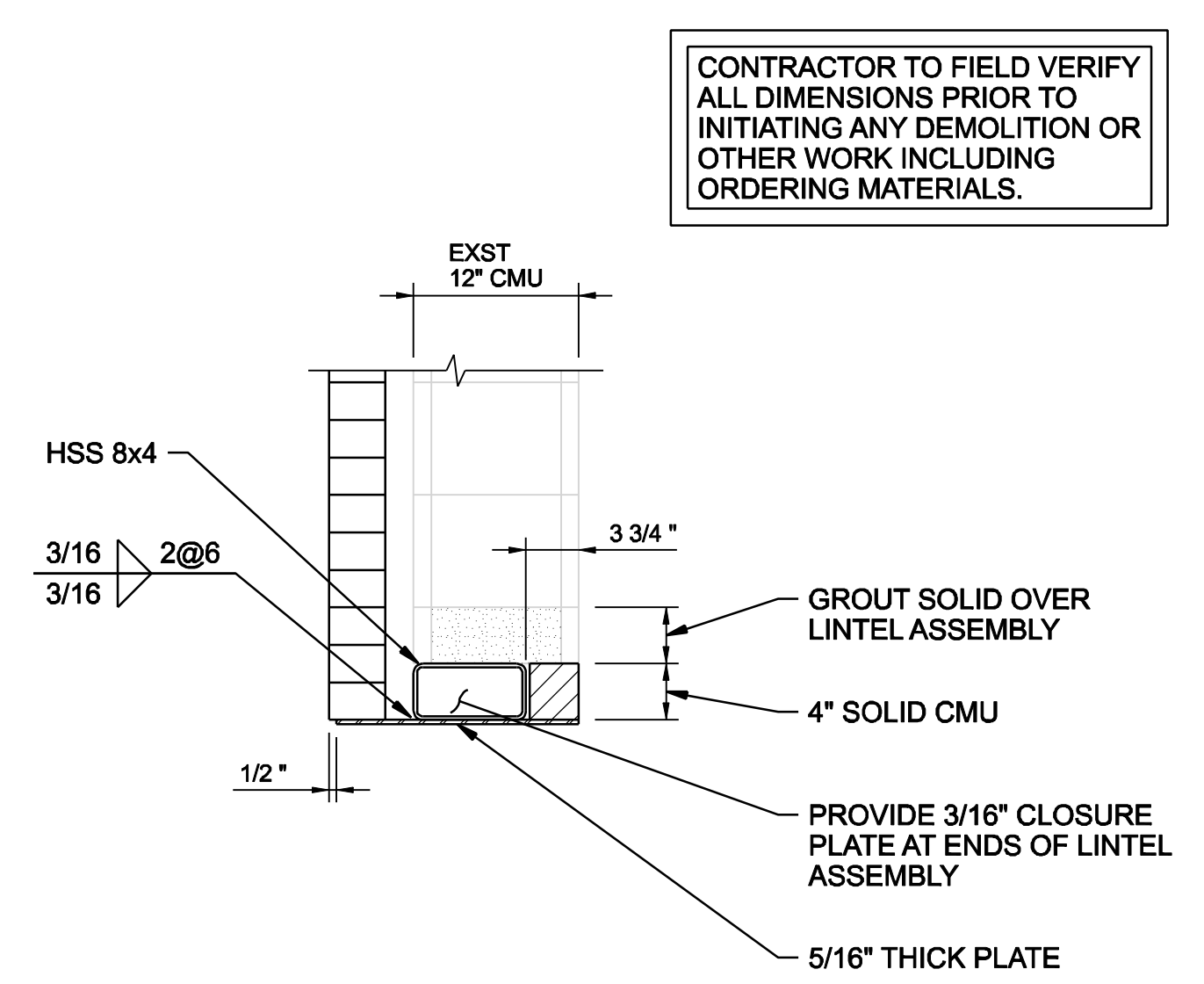

E SECTION
1"=1'-0"
S-2407, S-2410

- NOTES:**
- 3" DIA STD PIPE x 0'-4".
 - 2 1/2" DIA STD PIPE x 0'-7" CENTERED UNDER EXST W10'S.

THESE RECORD DOCUMENTS HAVE BEEN PREPARED BASED ON THE INFORMATION PROVIDED BY OTHERS. THE DESIGN PROFESSIONAL HAS NOT VERIFIED THE ACCURACY AND/OR COMPLETENESS OF THIS INFORMATION AND SHALL NOT BE RESPONSIBLE FOR ANY ERRORS OR OMISSIONS WHICH MAY BE INCORPORATED HEREIN AS A RESULT.

RECORD DRAWING	RE-ISSUED FOR CONSTRUCTION	ISSUED FOR CONSTRUCTION	FOR FINAL REVIEW/ BUILDING PERMIT
01/20/08	09/08/06	07/04/06	06/19/06
3	2	1	0
NO.	DATE	REVISION	BY
DR	CHK	APVD	APVD
M. CHEZANOWSKI	G. OMORI	M. GOODSON	B. GACKSTATTER

STAMFORD WPCA
STAMFORD WATER POLLUTION CONTROL AUTHORITY
SOLIDS DRYING PROJECT

CH2MHILL
STRUCTURAL
DETAILS (HIGH ROOF 2)

VERIFY SCALE	
BAR IS ONE INCH ON ORIGINAL DRAWING.	
DATE	JUNE 2006
PROJ	334058
DWG	S-2417
SHEET	S30

REUSE OF DOCUMENTS: THIS DOCUMENT AND THE IDEAS AND DESIGNS INCORPORATED HEREIN, AS AN INSTRUMENT OF PROFESSIONAL SERVICE, IS THE PROPERTY OF CH2M HILL AND IS NOT TO BE USED, IN WHOLE OR IN PART, FOR ANY OTHER PROJECT WITHOUT THE WRITTEN AUTHORIZATION OF CH2M HILL. © CH2M HILL 2004. ALL RIGHTS RESERVED.