

THIS DRAWING IS COPY RIGHTED  
 FOR HIS PERSONAL USE WITHOUT THE SIGNED WRITTEN CONSENT OF ANDRITZ-  
 RUTHNER, INC., IT MUST NOT BE COPIED NOR MADE AVAILABLE TO THIRD PARTIES.  
 INCLUDING COMPETITORS, NOR MADE ACCESSIBLE TO SUCH PARTIES. ANY ILLEGAL  
 USE BY THE RECEIVER OR THIRD PARTIES FOR WHICH HE IS RESPONSIBLE CAN  
 CONSTITUTE A CAUSE FOR LEGAL ACTION. THIS DRAWING MUST BE RETURNED ON  
 REQUEST OF THE COMPANY.

**E SECTION**  
 1/4"=1'-0"

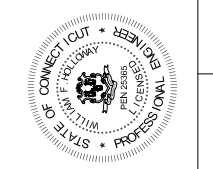
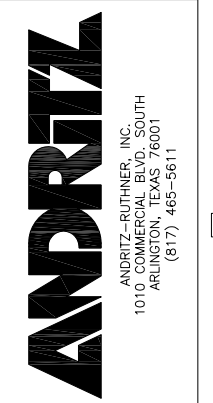
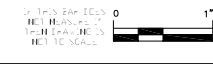

DATE:	12/05/05
CHECKED BY:	JEN
APPROVED BY:	
SCALE:	1/4"=1'-0"
FILE:	1524ME302
DATE:	12/08/06
DATE:	06/05/06
DATE:	3/3/06
REV	DESCRIPTION
1	ADJUSTED TAGS
0	FOR FINAL REVIEW/BUILDING PERMIT
C	DESIGN UPDATE
	REVISION
<b>DDS40</b>	

CITY OF STAMFORD CONNECTICUT  
 SOLIDS DRYING PROJECT  
 DRYER AREA  
 SECTION E-E  
 JOB NAME  
 PROJECT NUMBER  
**1524**  
 DRAWING NUMBER  
**ME-305**  
 SHEET 1 OF 1  
 REV 1