

THIS DRAWING IS COPY RIGHTED.
 THIS DRAWING IS A TRADE SECRET AND ONLY ENTRUSTED TO THE RECEIVER
 FOR HIS PERSONAL USE. WITHOUT THE SIGNED WRITTEN CONSENT OF ANDRITZ-
 RUTHNER, INC., IT MUST NOT BE COPIED NOR MADE AVAILABLE TO THIRD PARTIES.
 INCLUDING COMPETITORS, NOR MADE ACCESSIBLE TO SUCH PARTIES. ANY ILLEGAL
 USE BY THE RECEIVER OR THIRD PARTIES FOR WHICH HE IS RESPONSIBLE CAN
 CONSTITUTE A CAUSE FOR LEGAL ACTION. THIS DRAWING MUST BE RETURNED ON
 REQUEST OF THE COMPANY.

D SECTION
 1/4"=1'-0"

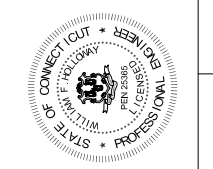
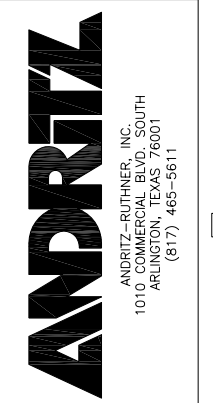
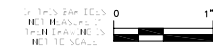

DATE:	12/05/05
DRAWN BY:	JEN
CHECKED BY:	
APPROVED BY:	
SCALE:	1/4"=1'-0"
FILE:	1524ME301
SIZE:	
DATE:	12/06/06
REVISION:	0
DATE:	06/05/06
REVISION:	C
DATE:	3/3/06
REVISION:	

JOB NAME:	CITY OF STAMFORD CONNECTICUT SOLIDS DRYING PROJECT
TITLE:	DRYER AREA SECTION D-D
PROJECT NUMBER:	1524
DRAWING NUMBER:	ME-304
REV:	1
SHEET:	1 OF 1