

PLAN VIEW

- INSTALLATION NOTES:**
- EQUIPMENT CONNECTION JOINTS TO BE GASKETED.
 - GASKETS & HARDWARE PROVIDED BY ANDRITZ.
 - CONTRACTOR TO PROVIDE FILED DIMENSIONS REQUIRED FOR CHUTES AFTER EQUIPMENT IS INSTALLED.

TAG EQP'T 40.025.000

CONTRACTOR TO PROVIDE FIELD DIMENSIONS TO ANDRITZ AFTER EQUIPMENT ERECTION. CHUTE FURNISHED BY ANDRITZ.

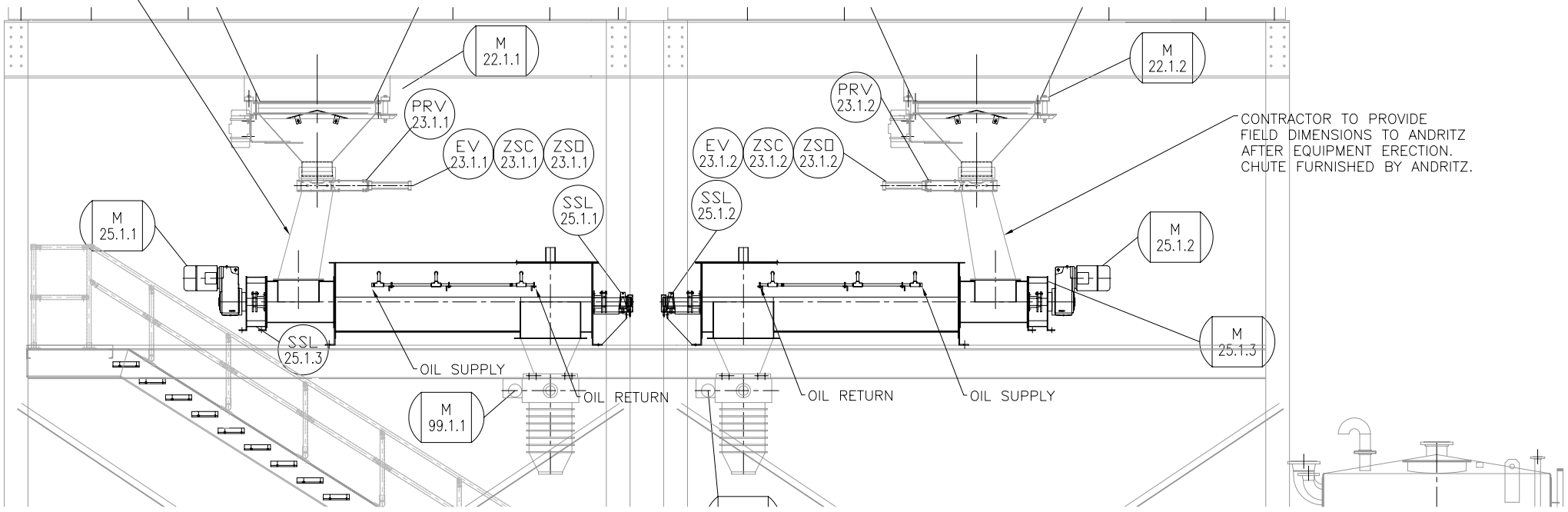
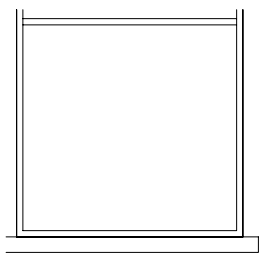

CONTRACTOR TO PROVIDE FIELD DIMENSIONS TO ANDRITZ AFTER EQUIPMENT ERECTION. CHUTE FURNISHED BY ANDRITZ.

ELEVATION VIEW

THIS DRAWING IS COPY RIGHTED. THIS DRAWING IS A TRADE SECRET AND ONLY ENTRUSTED TO THE RECEIVER FOR HIS PERSONAL USE. WITHOUT THE SIGNED WRITTEN CONSENT OF ANDRITZ-RUTHNER, INC., IT MUST NOT BE COPIED NOR MADE AVAILABLE TO THIRD PARTIES, INCLUDING COMPETITORS, NOR MADE ACCESSIBLE TO SUCH PARTIES. ANY LEGAL USE BY THE RECEIVER OR THIRD PARTIES FOR WHICH HE IS RESPONSIBLE CAN CONSTITUTE A CAUSE FOR LEGAL ACTION. THIS DRAWING MUST BE RETURNED ON REQUEST OF THE COMPANY.

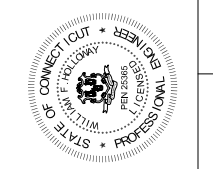
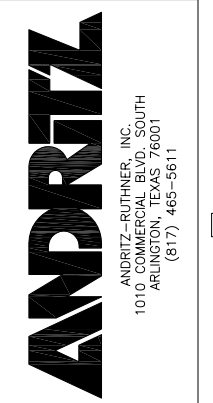

DATE:	12/22/05
DRAWN BY:	JEN
CHECKED BY:	
APPROVED BY:	
SCALE:	3/8"=1'-0"
FILE #:	152402520
REV	REV
1	UPDATE LAYOUT
0	FOR FINAL REVIEW/BUILDING PERMIT
	DATE
	01/17/07
	06/05/06

JOB NAME:	CITY OF STAMFORD CONNECTICUT SOLIDS DRYING PROJECT
TITLE:	SILLO UNLOADING CONVEYOR (025) INSTALLATION & UTILITIES
PROJECT NUMBER:	1524
DRAWING NUMBER:	025-20
SHEET:	1 OF 1