

PLAN VIEW

- NOTES:**
- MATERIAL OF CONSTRUCTION:**
MIXER HOUSING ABRASION RESISTANT STEEL, PLOWS, AR255 CARBON STEEL w/ ABRASION RESISTANT COATING.
 - MIXER SHALL BE OF SINGLE SHAFT DESIGN WITH MIXING PLOWS.
 - PLOWS SHALL BE BOLTED FOR EASE OF REPLACEMENT.
 - PROVIDE 2 INSPECTION DOORS W/ SAFETY INTERLOCKS.
 - PAINT SPECIFICATIONS:**
MIXER SHALL BE SURFACE PREPARED AND PAINTED IN ACCORDANCE WITH MANUFACTURER'S STANDARD HEAVY DUTY ENAMEL FINISH.
 - MAIN DRIVE MOTOR SHALL BE PREMIUM EFFICIENCY.
 - MANUFACTURER SHALL TAG ALL COMPONENTS BEFORE SHIPPING. ONE EXTRA COPY OF THE INSTALLATION INSTRUCTIONS SHALL BE INCLUDED IN SHIPMENT.

EQUIPMENT SPECIFICATIONS

MANUFACTURER	WAM
MODEL	WAH 1800 E/BKS
MOTOR	45 Kw (60HP) 460/3/60 TEFC
CAPACITY	1800 LITERS
THRU-PUT	36,800 LBS/HR NOMINAL
WEIGHT	13,000 LBS

TAG EQP'T 40.017.000

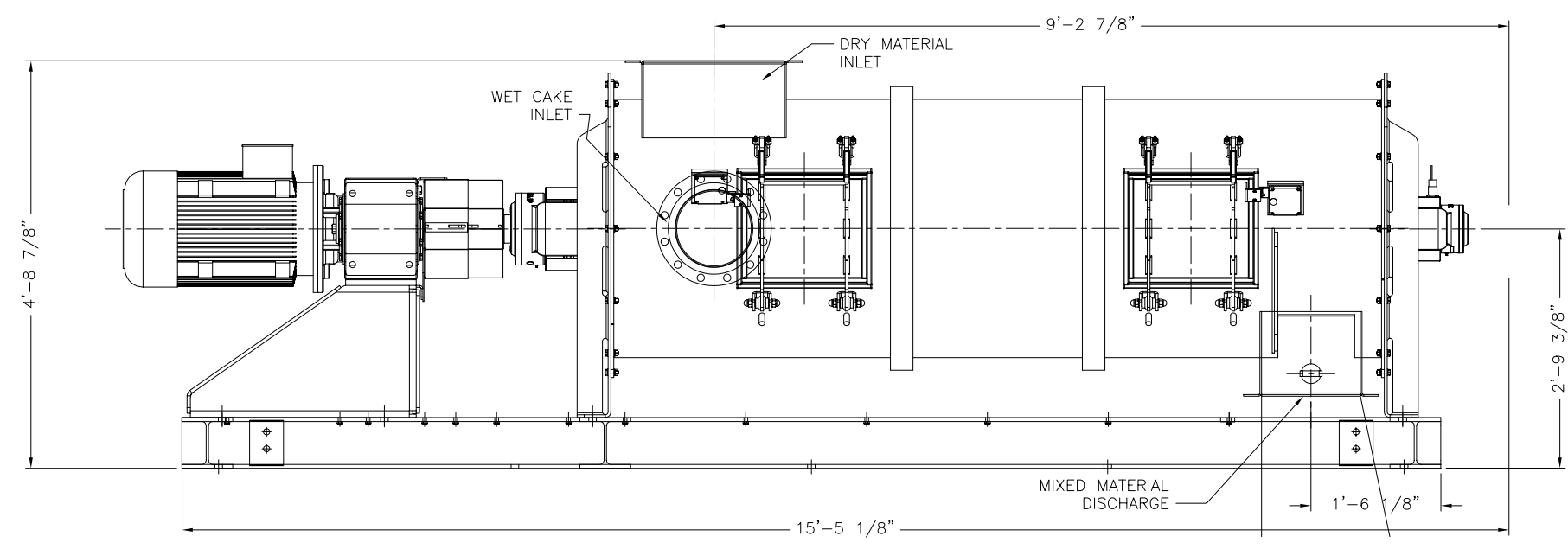

ELEVATION VIEW

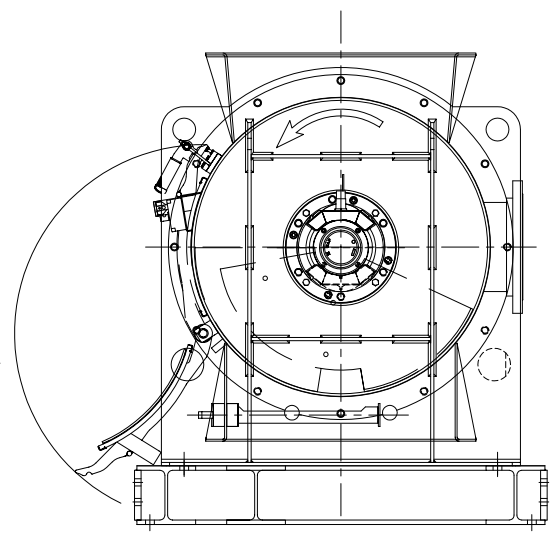

END VIEW

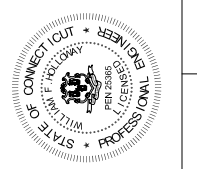
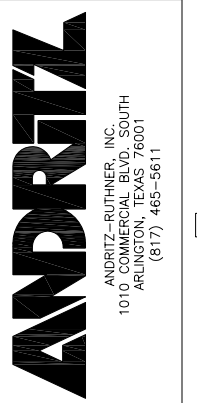

DATE	01/17/07	DATE	06/05/06
REV	1	REV	0
DESCRIPTION	UPDATE LAYOUT	DESCRIPTION	FOR FINAL REVIEW/BUILDING PERMIT
REV	0	REV	0

DATE	12/22/05
DATE	
DATE	
FILE	152401700
SCALE	1" = 1'-0"
SIZE	

JOB NAME	CITY OF STAMFORD CONNECTICUT SOLIDS DRYING PROJECT
TITLE	CONTINUOUS MIXER (017) GENERAL ARRANGEMENT
PROJECT NUMBER	1524
DRAWING NUMBER	017-00
SHEET	1 OF 1

THIS DRAWING IS COPY RIGHTED AND IS A TRADE SECRET AND ONLY ENTRUSTED TO THE RECEIVER FOR HIS PERSONAL USE WITHOUT THE SIGNED WRITTEN CONSENT OF ANDRITZ-RUTHNER, INC. IT MUST NOT BE COPIED NOR MADE AVAILABLE TO THIRD PARTIES, INCLUDING COMPETITORS, NOR MADE ACCESSIBLE TO SUCH PARTIES. ANY ILLEGAL USE BY THE RECEIVER OR THIRD PARTIES FOR WHICH HE IS RESPONSIBLE CAN CONSTITUTE A CAUSE FOR LEGAL ACTION. THIS DRAWING MUST BE RETURNED ON REQUEST OF THE COMPANY.

