

METERING PANEL TYPICALS

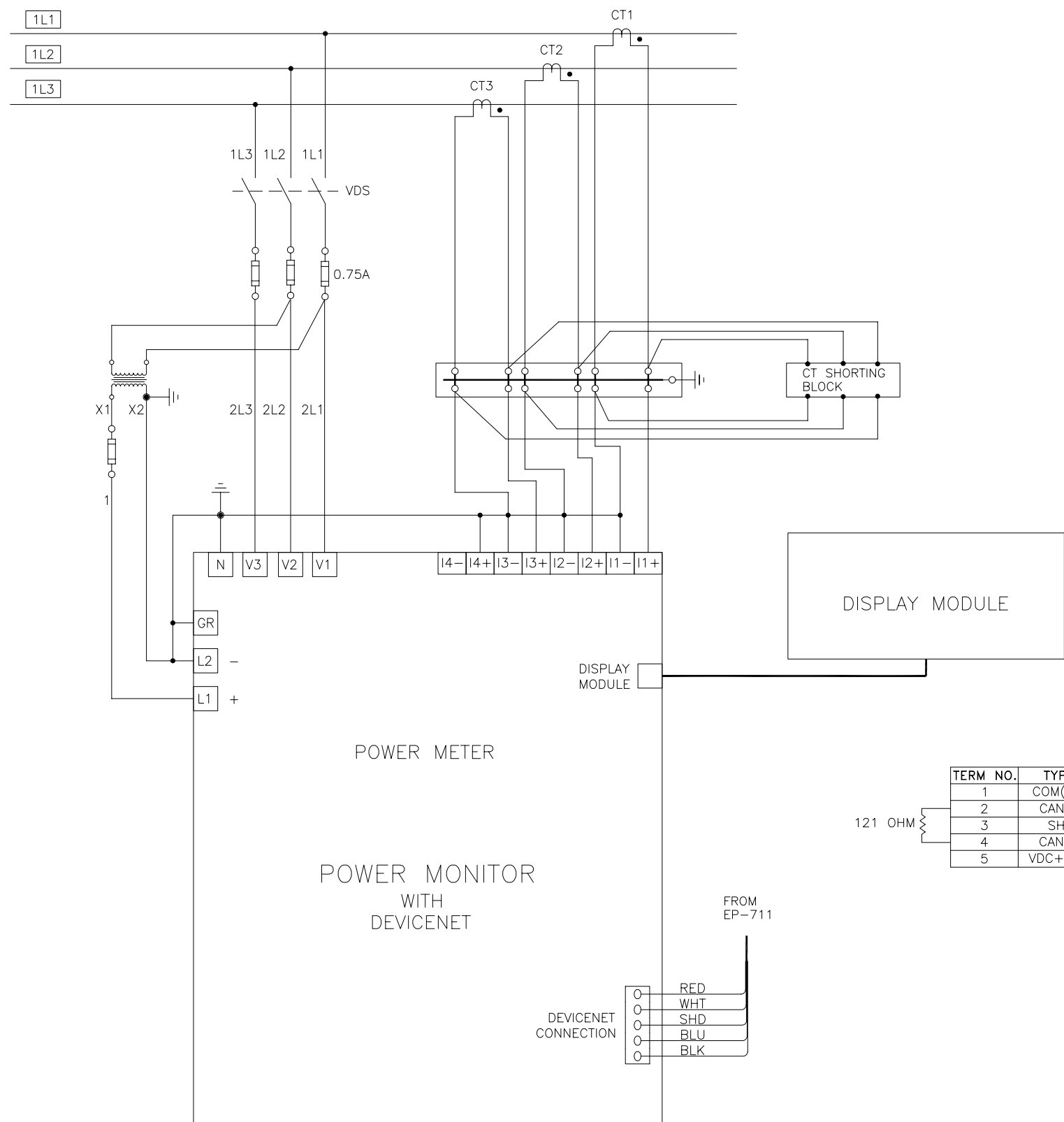

LEGEND

- # - BUCKET TERMINAL
- #X1-(X1 DENOTES BUCKET NUMBER)
- - MCC CONTROL PANEL TERMINAL
- - TERMINALS IN RIO-10 PANEL
- - TERMINALS IN TRUCK LOADOUT PANEL RIO-50
- ⊗ - TERMINALS IN I/O MODULE
- ◐ - TERMINALS IN LOCAL MOTOR CONTROL STATION
- - TERMINALS IN BURNER MANAGEMENT PANEL
- ▣ - TERMINALS IN PNEUMATIC CONVEYING SYSTEM
- ⊙ - TERMINALS IN CENTRIFUGE OPERATOR PANEL
- ⊗ - TERMINALS IN CENTRIFUGE STARTER PANEL
- ⊠ - TERMINALS IN CENTRIFUGE PLC I/O PANEL
- ◇ - TERMINALS IN CENTRIFUGE JUNCTION BOX
- ▲ - TO BE SUPPLIED BY OTHERS
- ⊕ - PLC INPUT
- ⊖ - PLC OUTPUT
- DENOTES FIELD WIRING

\Legend7-01

TERM NO.	TYPE	COLOR	TYPE
1	COM(V-)	BLK	COM
2	CAN_L	BLU	SIG LOW
3	SHD	-	-
4	CAN_H	WHT	SIG HIGH
5	VDC+(V+)	RED	PWR SUPPLY

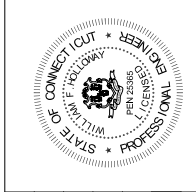

DATE	REVISION	DATE
12/27/05	0	06/05/06

DATE: 12/27/05	DATE:	DATE:
DRAWN BY: SSD	CHECKED BY:	APPROVED BY:
SCALE: NONE	FILE: 1524EP608	SIZE:
DDS40		

JOB NAME: CITY OF STAMFORD CONNECTICUT
PROJECT: SOLIDS DRYING PROJECT
TITLE: TYPICAL METERING PANEL WIRING DIAGRAM
PROJECT NUMBER: 1524
DRAWING NUMBER: EP-608
SHEET 1 OF 1

THIS DRAWING IS COPY RIGHTED
FOR HIS PERSONAL USE WITHOUT THE SIGNED WRITTEN CONSENT OF ANDRITZ-RUTHNER, INC., IT MUST NOT BE COPIED NOR MADE AVAILABLE TO THIRD PARTIES.
INCLUDING COMPETITORS, NOR MADE ACCESSIBLE TO SUCH PARTIES. ANY ILLEGAL USE BY THE RECEIVER OR THIRD PARTIES FOR WHICH HE IS RESPONSIBLE CAN CONSTITUTE A CAUSE FOR LEGAL ACTION. THIS DRAWING MUST BE RETURNED ON REQUEST OF THE COMPANY.

RELEASED 12/08/06
REVISION - 0

