

NOTE:
 1) FACTORY INSTALLED JUMPER BETWEEN TERMINALS 53 & 21.

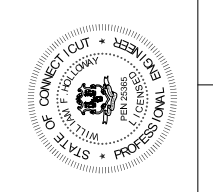
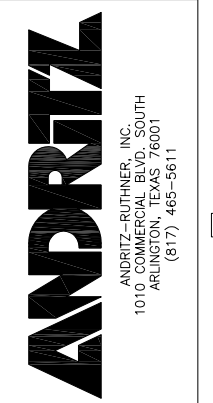

DATE	REVISION
06/05/06	0

DATE: 12/29/05	DATE:	DATE:	FILE: 152-4E1705
DRAWN BY: SSD	CHECKED BY:	APPROVED BY:	SCALE: NONE
DDS40			

JOB NAME	CITY OF STAMFORD CONNECTICUT SOLIDS DRYING PROJECT
TITLE	RIO-10 WIRING DIAGRAM
PROJECT NUMBER	1524
DRAWING NUMBER	EI-705
REVISION	0
SHEET	1 OF 1

THIS DRAWING IS COPY RIGHTED FOR HIS PERSONAL USE WITHOUT THE SIGNED WRITTEN CONSENT OF ANDRITZ-RUTHNER, INC. IT MUST NOT BE COPIED NOR MADE AVAILABLE TO THIRD PARTIES, INCLUDING COMPETITORS, NOR MADE ACCESSIBLE TO SUCH PARTIES. ANY ILLEGAL USE BY THE RECEIVER OR THIRD PARTIES FOR WHICH HE IS RESPONSIBLE CAN CONSTITUTE A CAUSE FOR LEGAL ACTION. THIS DRAWING MUST BE RETURNED ON REQUEST OF THE COMPANY.

RELEASED 12/08/06
 REVISION - 0